

**1 NORTH ELEVATION (MILTON STREET)**  
 A2.1-3 SCALE: 1/8"=1'-0"

- LEGEND**
- ① STUCCO
  - ② BRICK FASCIA
  - ③ HORIZONTAL CEMENT FIBRE BOARD SIDING
  - ④ CEMENT FIBRE BOARD
  - ⑤ METAL ROOFING

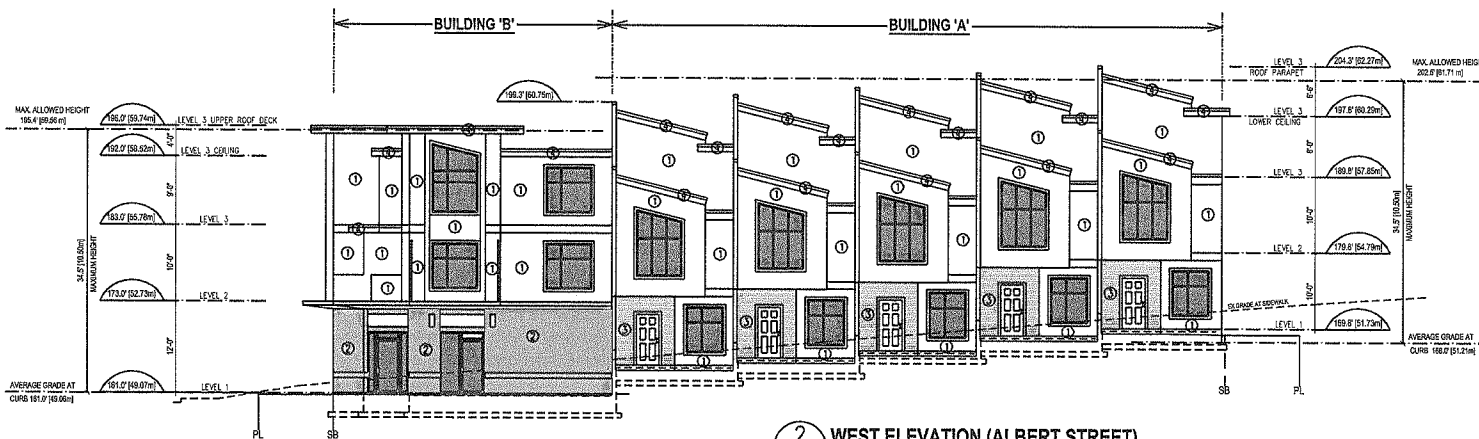

**2 WEST ELEVATION (ALBERT STREET)**  
 A2.1-3 SCALE: 1/8"=1'-0"

NOTES <small>CONTRACTOR SHALL CHECK ALL EXHIBITS TO THE PERMITS, ORDINANCES AND CITY ORDINANCES FOR THE PROJECT TO BE PROCEEDED. ALL CHANGES AND REVISIONS TO THE PROJECT, WHETHER IN THE FORM OF A CORRECTIVE MEASURE OR OTHERWISE, ARE THE RESPONSIBILITY OF THE CONTRACTOR AND MUST BE REFLECTED IN THE CONSTRUCTION PERMITS.</small> <small>THIS DRAWING IS NOT TO BE USED FOR CONSTRUCTION PURPOSES WITHOUT THE ARCHITECT'S PERMISSION.</small> <small>© 2016 Ian A. Niamath &amp; Associates Inc.</small>	NO.	REVISION	DATE	NO.	ISSUED FOR	DATE	ARCHITECT ian a. niamath a/b.c. r.a.c. 5 - 1400 WINGROVE STREET, NANAIMO, B.C. V9S 2L7 TEL: 250 728 7311 FAX: 250 728 7311 EMAIL: ian@ianamath.com	PROJECT MULTI-RES. DEVELOPMENT 507,511,515 MILTON STREET 745,755 ALBERT STREET NANAIMO, BC	SHEET TITLE BUILDING ELEVATIONS	SCALE 1/8"=1'-0"	DATE APR 5, 2016
	NO.	ISSUED FOR	DATE	NO.	ISSUED FOR	DATE	DRAWN BY ESK DRAWING NO. A4.0	CHECKED   			

**RECEIVED**  
 By Planning & Design Section at 1:07 pm, Apr 11, 2016

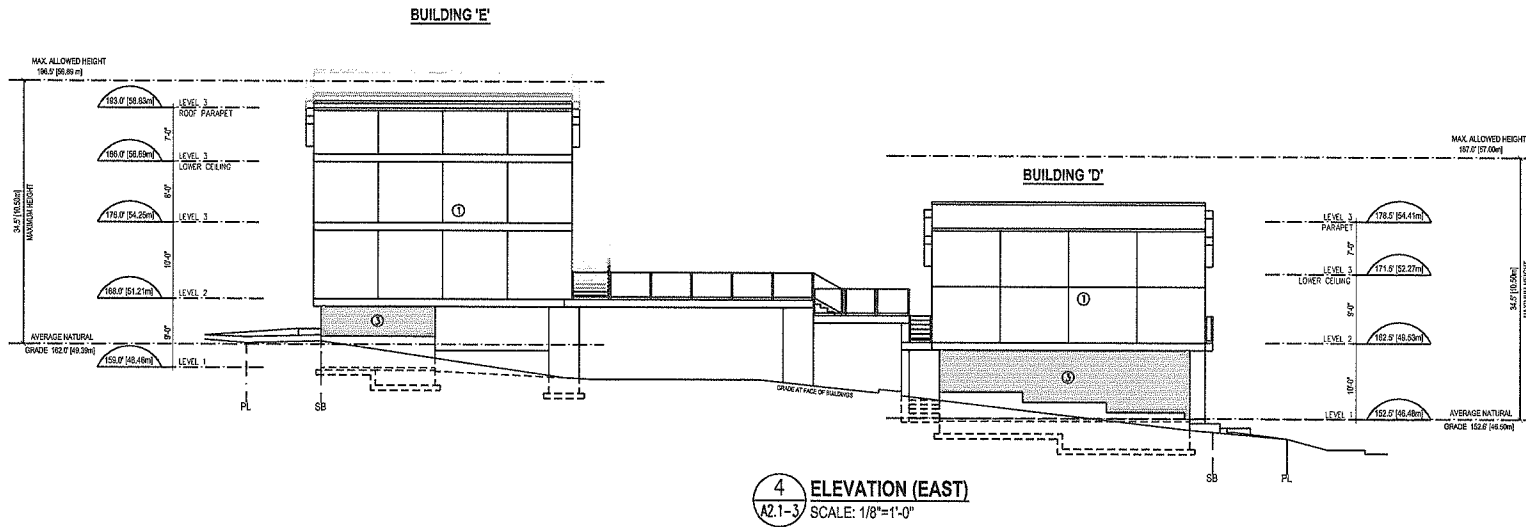
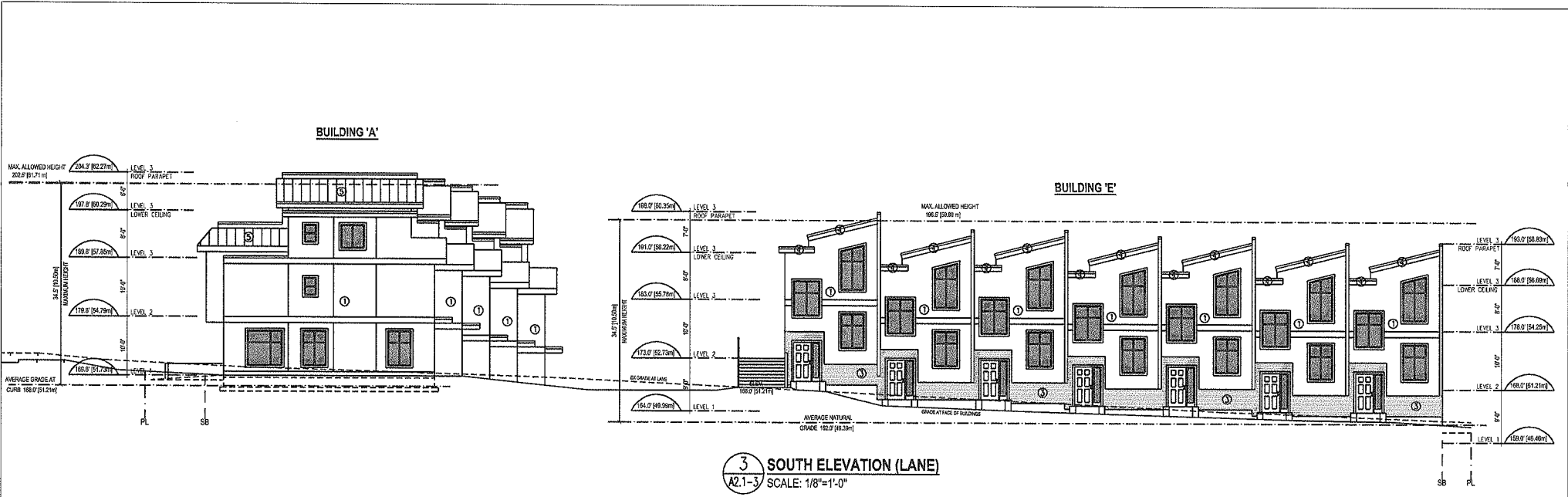

- LEGEND**
- ① STUCCO
  - ② BRICK FASCIA
  - ③ HORIZONTAL CEMENT FIBRE BOARD SIDING
  - ④ CEMENT FIBRE BOARD
  - ⑤ METAL ROOFING

NOTES	NO.	REVISION	DATE	DATE	ARCHITECT	PROJECT	SHEET TITLE	SCALE	DATE
	1							1/8"=1'-0"	APR 5, 2018
CONSULT: CHECK LOCAL REGULATIONS AND PERMITS FOR COMPLIANCE TO THE APPLICABLE REGULATIONS. ALL DIMENSIONS AND SPECIFICATIONS ARE THE PROPERTY OF THE ARCHITECT AND MUST BE OBSERVED AT ALL TIMES. THE DRAWING IS TO BE USED FOR THE PROJECT ONLY AND IS NOT TO BE REPRODUCED OR TRANSMITTED IN ANY FORM OR BY ANY MEANS, ELECTRONIC OR MECHANICAL, INCLUDING PHOTOCOPYING, RECORDING, OR BY ANY INFORMATION STORAGE AND RETRIEVAL SYSTEM.					ian a. niama a.i.b.c. r.a.t.c. 6-1400 WINGROVE STREET, NANAIMO, B.C. V9S 3L7 TEL: 250 729 7311 FAX: 250 729 7311 EMAIL: h@iananiamath.com		MULTI-RES. DEVELOPMENT 507,511,515 MILTON STREET 745,755 ALBERT STREET NANAIMO, BC		DRAWN BY: EK CHECKED BY: EK DRAWING NO.
NO.	ISSUED FOR	DATE	NO.	ISSUED FOR	DATE	BUILDING ELEVATIONS			A4.1

**RECEIVED**  
By Planning & Design Section at 1:07 pm, Apr 11, 2018

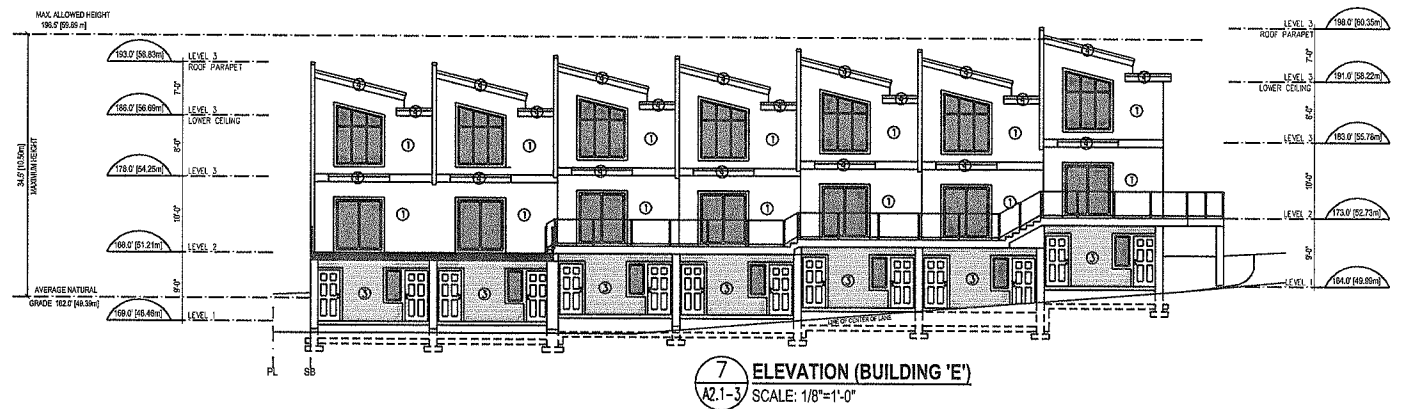
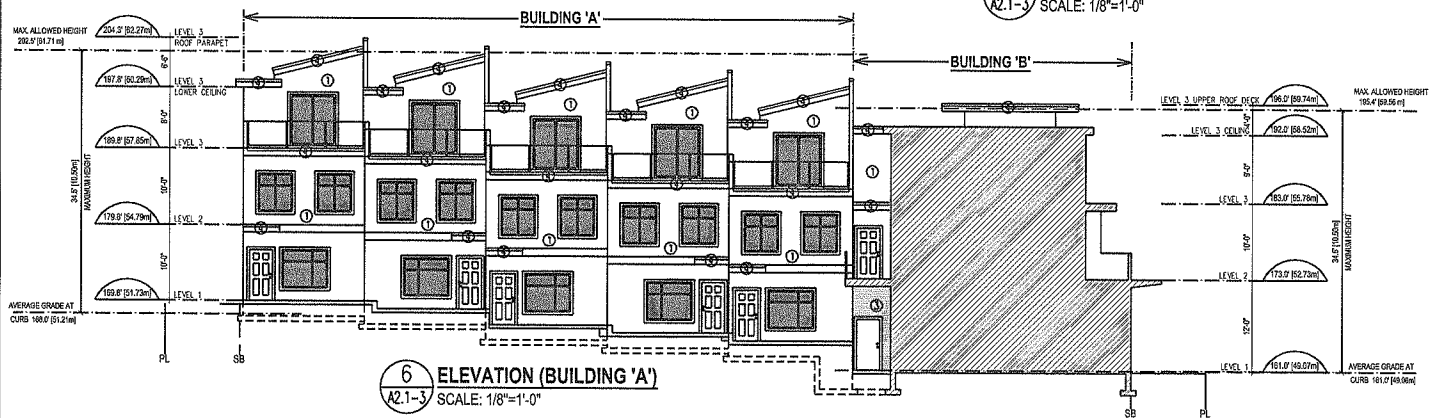
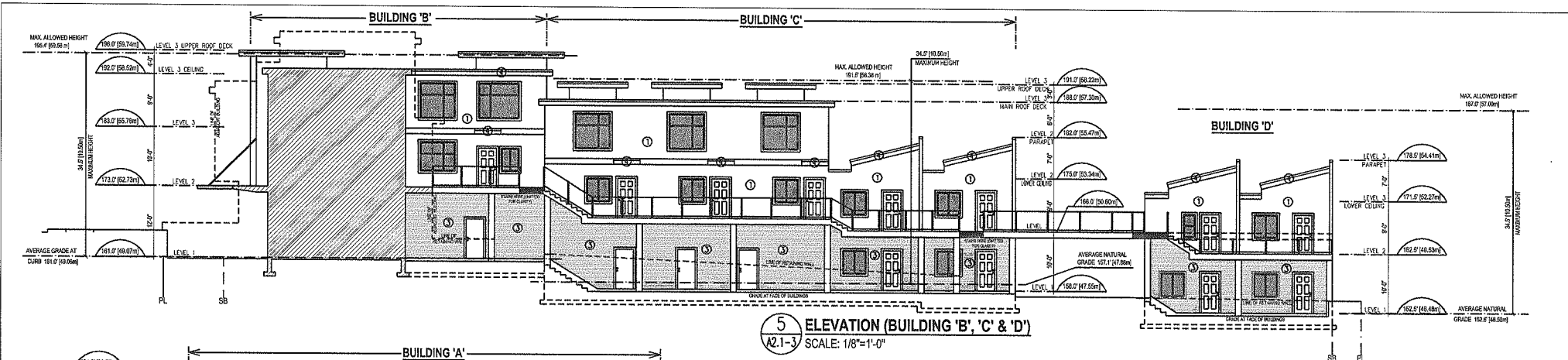

NOTES	NO.	REVISION	DATE	NO.	ISSUED FOR	DATE	ARCHITECT	PROJECT	SHEET TITLE	SCALE	DATE
<p>1. CONSULTER SHALL VERIFY ALL DIMENSIONS AND CONDITIONS ARE ACCURATE AND CORRECT TO THE ARCHITECT'S REQUIREMENTS.</p> <p>2. ALL DIMENSIONS AND SPECIFICATIONS ARE THE PROPERTY OF THE ARCHITECT AND SHALL BE REFERENCED TO THE ARCHITECT'S DRAWINGS.</p> <p>3. THE CLIENT IS RESPONSIBLE TO REVIEW AND APPROVE ALL DIMENSIONS AND SPECIFICATIONS BY THE ARCHITECT.</p> <p>4. 50 FOOT SCALE FROM THE DRAWING.</p>							<p>ian a. niamath albac. raltc. 5 - 1400 WINGROVE STREET, NANAIMO, B.C. V9S 3L7 TEL: 250 728 7311 FAX: 250 720 7111 EMAIL: ian@albac.com</p>	<p>MULTI-RES. DEVELOPMENT 507.511.515 MILTON STREET 745.755 ALBERT STREET NANAIMO, BC</p>	<p>BUILDING ELEVATIONS</p>	<p>1/8"=1'-0"</p>	<p>APR 5, 2016</p>
											<p>DRAWN EK DRAWING NO. A4.2</p>

**RECEIVED**  
By Planning & Design Section at 1:07 pm, Apr 11, 2016